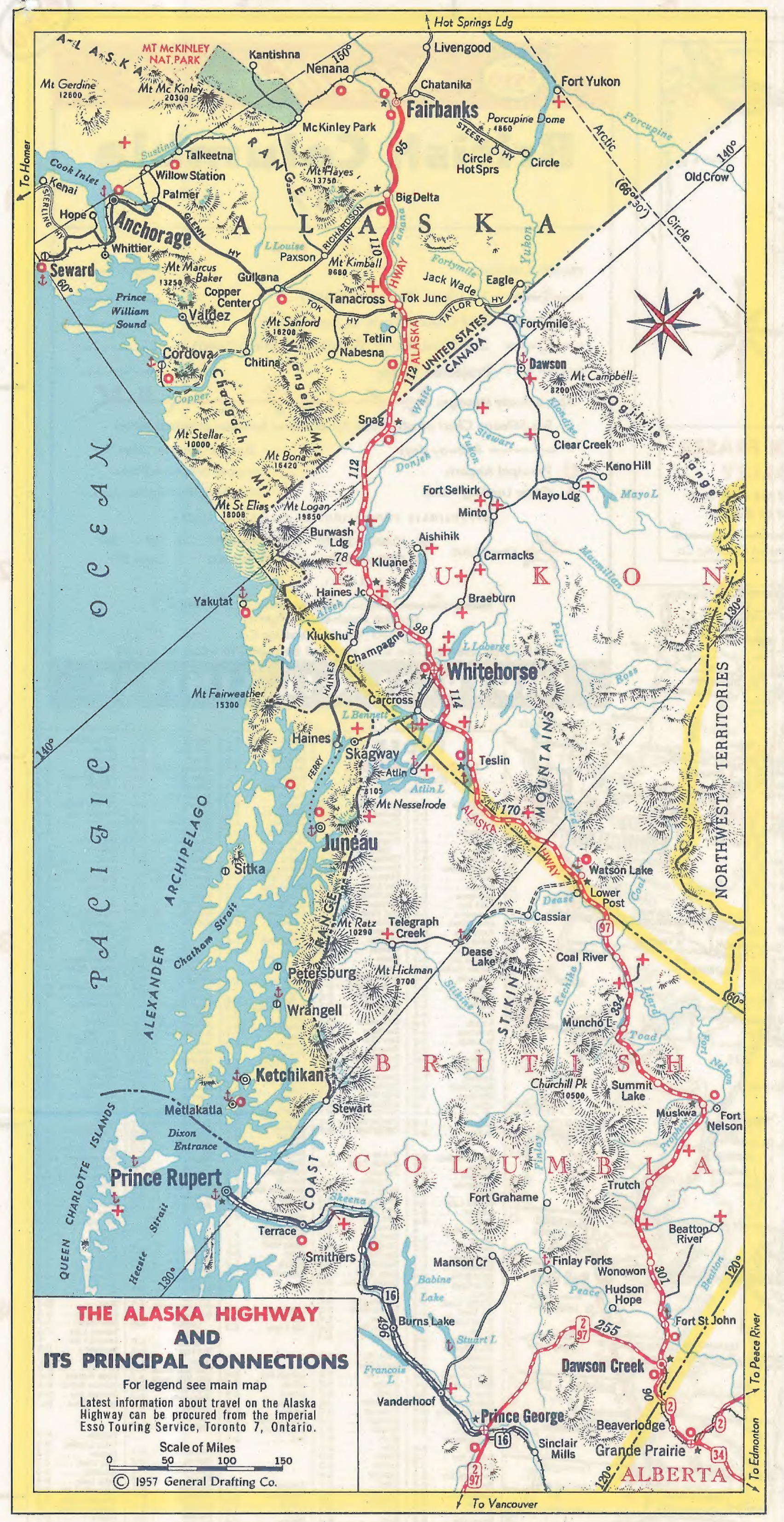

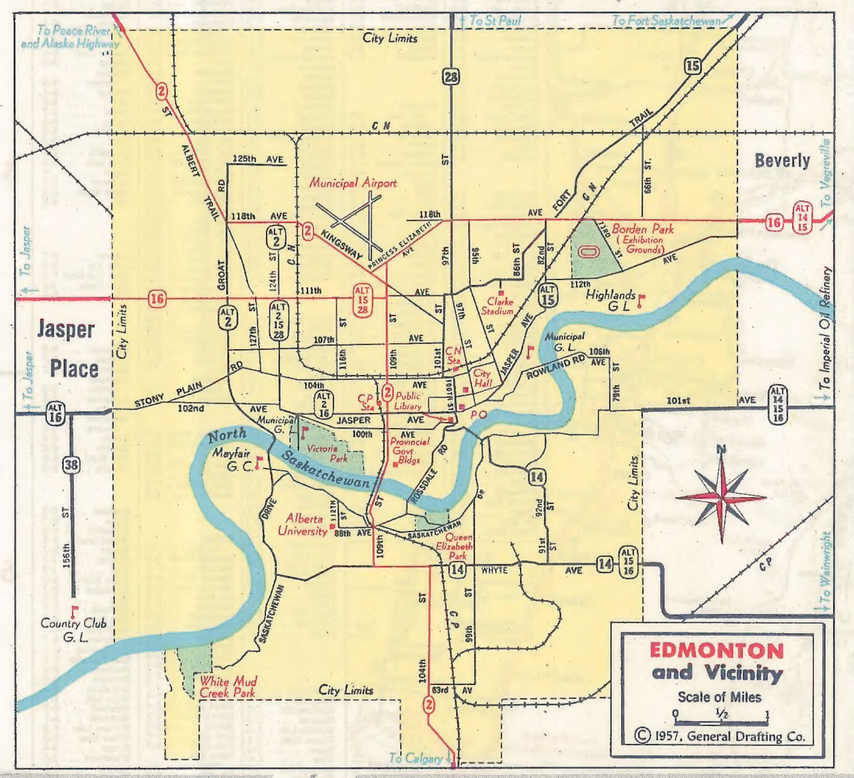

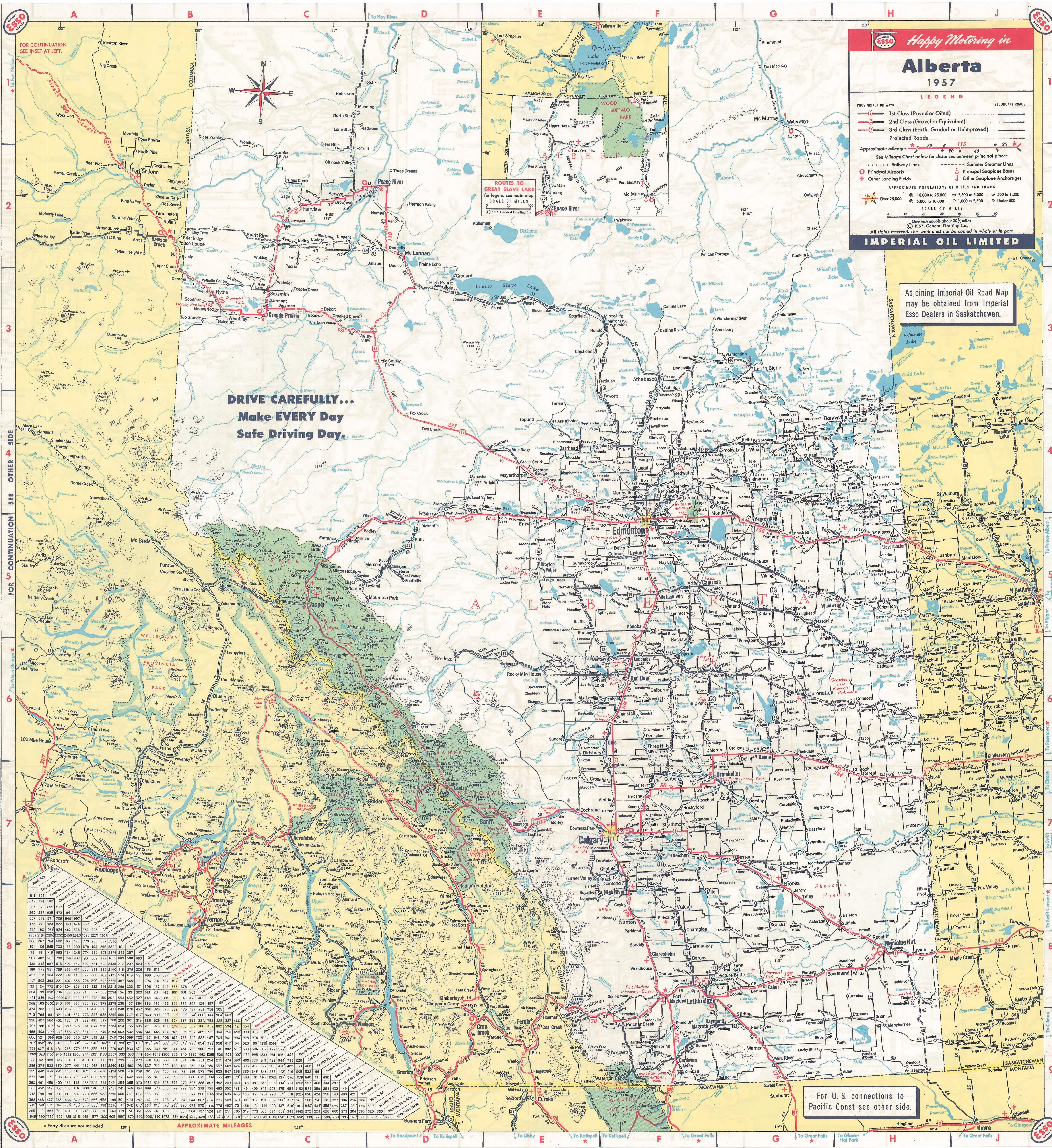

Happy Motoring in

Alberta

1957

LEGEND

PROVINCIAL HIGHWAYS		SECONDARY ROADS
	1st Class (Paved or Oiled)	
	2nd Class (Gravel or Equivalent)	
	3rd Class (Earth, Graded or Unimproved)	
	Projected Roads	

Approximate Mileages

See Mileage Chart below for distances between principal places

- Railway Lines
- Summer Steamer Lines
- Principal Airports
- Principal Seaplane Bases
- Other Landing Fields
- Other Seaplane Anchorages

APPROXIMATE POPULATIONS OF CITIES AND TOWNS

Over 25,000 · 10,000 to 25,000 · 5,000 to 10,000 · 2,500 to 5,000 · 1,000 to 2,500 · 500 to 1,000 · Under 500

SCALE OF MILES 0 10 20 30 40 50 60

One inch equals about 30½ miles

© 1957, General Drafting Co.
All rights reserved. This work must not be copied in whole or in part.

IMPERIAL OIL LIMITED

APPROXIMATE MILEAGES

	Banff, Alta.	Calgary, Alta.	Campbell River, B.C.	Chilliwack, B.C.	Cranbrook, B.C.	Creston, B.C.	Dawson Creek, B.C.	Drumheller, Alta.	Edmonton, Alta.	Fairbanks, Alaska	Fernie, B.C.	Fort Macleod, Alta.	Golden, B.C.	Grande Prairie, Alta.	Havre, Mont.	Jasper, Alta.	Kamloops, B.C.	Kelowna, B.C.	Lake Louise, Alta.	Lethbridge, Alta.	Lloydminster, Sask.	Medicine Hat, Alta.	Missoula, Mont.	Nanaimo, B.C.	Nelson, B.C.	New Westminster, B.C.	North Battleford, Sask.	Peace River, Alta.	Port Alberni, B.C.	Prince George, B.C.	Prince Rupert, B.C.	Red Deer, Alta.	Revelstoke, B.C.	Salmon Arm, B.C.	Seattle, Wash.	Spokane, Wash.	Trail, B.C.	Vancouver, B.C.	Vernon, B.C.	Victoria, B.C.	Waterton Park, Alta.
Calgary, Alta.	85																																							
Campbell River, B.C.	811	896																																						
Chilliwack, B.C.	649	734	162																																					
Cranbrook, B.C.	201	272	699	537																																				
Creston, B.C.	265	336	635	473	64																																			
Dawson Creek, B.C.	657	572	871	709	848	997																																		
Drumheller, Alta.	173	88	984	822	360	424	659																																	
Edmonton, Alta.	275	190	1086	924	462	526	382	223																																
Fairbanks, Alaska	2269	2184	2394	2232	2456	2520	1523	2271	1907																															
Fernie, B.C.	266	207	764	602	65	129	779	295	397	2390																														
Fort Macleod, Alta.	191	106	865	703	166	230	678	194	296	2201	101																													
Golden, B.C.	96	181	715	553	184	248	774	269	371	2276	249	287																												
Grande Prairie, Alta.	567	482	961	799	758	907	90	569	292	1613	689	588	663																											
Havre, Mont.	428	343	987	918	403	457	892	431	293	2438	338	237	524	802																										
Jasper, Alta.	188	273	921	759	353	417	555	361	235	2140	418	379	206	465	616																									
Kamloops, B.C.	427	512	384	222	509	445	599	600	702	2122	574	618	331	689	855	537																								
Kelowna, B.C.	417	502	393	231	402	338	706	590	692	2229	467	568	321	796	791	527	107																							
Lake Louise, Alta.	39	124	772	610	204	268	696	212	314	2219	269	230	57	606	467	149	388	378																						
Lethbridge, Alta.	224	139	898	736	199	263	711	227	329	2234	134	33	320	621	204	412	651	601	263																					
Lloydminster, Sask.	431	346	1242	1080	618	682	538	278	156	2061	553	452	527	448	546	391	858	848	470	485																				
Medicine Hat, Alta.	268	183	1002	840	303	367	755	235	373	2278	238	137	364	665	180	456	695	685	307	104	457																			
Missoula, Mont.	474	382	661	603	273	260	934	470	572	2477	248	276	457	862	326	626	582	475	477	281	728	385																		
Nanaimo, B.C.	713	798	98	64	601	537	773	886	988	2296	666	767	617	863	889	823	286	295	674	800	1144	904	563																	
Nelson, B.C.	336	407	564	402	135	71	888	495	597	2388	200	301	319	888	528	488	374	267	339	334	753	438	327	466																
New Westminster, B.C.	701	786	110	52	589	525	761	874	976	2284	654	755	605	851	926	811	274	283	662	788	1132	892	594	12	454															
North Battleford, Sask.	488	403	1299	1172	668	732	631	326	249	2154	603	502	584	541	445	484	915	905	527	469	93	364	750	1201	803	1189														
Peace River, Alta.	606	521	1088	926	793	870	217	619	331	1740	738	599	702	127	841	506	816	923	645	633	487	704	901	990	928	978	593													
Port Alberni, B.C.	767	852	95	118	655	591	827	940	1042	2350	720	821	671	917	943	877	340	349	728	854	1198	958	617	54	520	66	1255	1044												
Prince George, B.C.	771	827	616	454	768	779	255	855	637	1778	837	933	672	345	1147	810	344	451	729	966	793	1010	882	518	633	506	887	472	572											
Prince Rupert, B.C.	1260	1323	1105	943	1332	1268	744	1351	1133	2267	1333	1333	1141	834	1643	1306	833	940	1225	1462	1289	1506	1378	1007	1129	995	1383	961	1061	496										
Red Deer, Alta.	177	92	988	826	364	428	480	125	98	2003	299	198	273	390	435	333	604	594	216	231	254	275	474	890	499	878	347	429	944	793	1231									
Revelstoke, B.C.	289	374	522	360	377	441	737	462	564	2260	442	480	193	827	717	399	138	128	250	513	720	557	603	424	395	412	777	908	478	482	971	462								
Salmon Arm, B.C.	355	440	456	294	443	410	671	528	630	2194	508	546	259	761	783	465	72	72	316	579	786	623	547	358	339	346	843	888	412	416	905	532	66							
Seattle, Wash.	677	748	171	136	476	430	845	836	938	2368	541	642	660	935	816	829	358	363	680	675	1094	779	490	73	433	131	1144	1062	127	590	1079	840	491	430						
Spokane, Wash.	390	461	458	400	189	143	968	549	651	2491	254	355	373	1032	529	542	379	272	393	388	807	492	203	360	146	391	858	995	414	713	1202	553	400	344	287					
Trail, B.C.	381	452	519	357	180	116	909	540	642	2432	245	346	364	999	573	533	329	222	384	379	798	483	352	421	45	409	844	973	475	654	1152	544	350	294	403	149				
Vancouver, B.C.	713	798	98	64	601	537	773	886	988	2296	666	767	617	863	932	823	286	295	674	800	1144	904	606	Ferry	466	12	1201	990	54	518	1007	890	424	358	143	403	421			
Vernon, B.C.	383	468	427	265	436	372	672	556	658	2195	501	574	287	762	811	493	73	34	344	607	814	651	509	329	301	317	871	889	383	417	906	560	94	38	397	306	256	329		
Victoria, B.C.	713	748	171	64	476	430	773	836	938	2296	541	642	617	863	816	823	286	295	674	675	1094	779	490	73	466	12	1144	990	127	518	1007	840	424	358	Ferry	287	421	Ferry	329	
Waterton Park, Alta.	265	180	883	721	184	248	745	268	370	1663	119	74	361	655	243	453	692	586	304	107	526	211	251	785	319	773	576	694	839	949	1445	272	554	620	660	373	364	785	620	660		
Whitehorse, Yukon	1545	1490	1789	1627	1851	1915	918	1577	1300	605	1697	1579	1692	1006	1810	1473	1517	1624	1614	1629	1456	1673	1852	1691	1806	1679	1549	1135	1745	1173	1662	1398	1655	1589	1763	1886	1827	1691	1590	1691	1663

• Ferry distance not included

INDEX

ALBERTA

★See Great Slave Lake map at left

Abee F-4
Abilene G-4
Acadia Valley H-7
Acme F-7
Aden H-9
Aetna F-9
Agatha G-8
Airdrie F-7
Alberta Beach E-4
Alcomdale F-4
Alder Flats E-5
Alderson G-8
Aldersyde F-7
Alexo E-6
Alhambra E-6
Alix F-6
Allerston G-9
Alliance G-6
Allingham F-6
Altario H-6
Amesbury G-3
Amisk G-6
Analta F-4
Andrew G-4
Ankerton G-5
Anzac G-2
Ardenville F-9
Ardley F-6
Ardmore H-4
Armada G-8
Armena F-5
Armistice H-4
Arneson H-7
Arrowwood F-7
Ashmont G-4
Aspen Beach F-6
Athabasca F-3
Atikameg E-2
Atlee H-7
Atmore F-3
Auburndale H-5

Baintree F-7
Ballater D-3
Balzac F-7
Banff E-7
Bantry G-7
Barnwell G-8
Barons F-8
Barrhead E-4
Bashaw F-6
Bassano G-7
Battlebend G-6
Bawlf G-5
Bay Tree B-2
Beauvallon G-4
Beaverdam H-4
Beaverlodge B-3
Beiseker F-7
Bellevue E-9
Bellis G-4
Belloy C-2
Benalto E-6
Bentley F-6
Benton H-7
Berrymoor E-5
Berwyn C-2
Beverly F-5
Bezanson C-3
Bickerdike D-5
Big Stone G-7
Big Valley F-6
Bindloss H-7
Bingley E-6
Birdsholm G-9
Bittern Lake F-5
Bitumount G-1
Black Diamond F-7
Blackfalds F-6
Blackfoot H-5
Blackie F-7
Blairmore E-8
Bloomsbury E-4
Blue Ridge E-4
Bluesky C-2
Bluffton E-5
Bodo H-6
Bon Accord F-4
Bonnyville H-4
Bordenave E-4
Borradaile H-5
Botha G-6
Bowden F-6
Bowell H-8
Bow Island H-8
Bowmanton H-8
Bowness Park E-7
Boyle F-4
Boyne Lake G-4
Brant F-8
Breton E-5
Brieréville E-4
Brightview F-5
Brocket F-9
Brooks G-7
Brownfield G-6
Brownvale C-2
Bruce G-5
Bruderheim F-4
Brûlé C-5
Buck Creek E-5
Buck Lake E-5
Buffalo H-7
Buffalo Lake G-4
Bulwark G-6
Burdett G-8
Busby F-4
Byemoor G-6

Cadogan H-6
Cadomin C-5
Cairns H-6
Calahoo F-4
Calgary E-7
Calling Lake F-3
Calling River F-3
Calmar F-5
Calthorpe H-6
Campbellton F-5
Camrose F-5
Canmore E-7
Carbon F-7
Carbondale F-4
Cardston F-9
Carlos E-6
Carmangay F-8
Caroline E-6
Carolside G-7
Carseland F-7
Carstairs F-7
Carway F-9
Caslan G-3
Cassils G-8
Castor G-6
Cavendish H-7
Cayley F-8
Cereal H-7
Cessford G-7
Champion F-8
Chancellor F-7
Chard G-2
Chauvin H-5
Cheadle F-7
Chedderville E-6
Cheecham G-2
Cherhill E-4
Chigwell F-6
Chin G-8
Chinook H-7
Chinook Valley C-2
Chipewyan Lake F-1
Chip Lake E-5
Chipman G-4
Chisholm F-3
Clairmont C-3
Clandonald H-4
Claresholm F-8
Clarinda G-9
Clarkson Creek C-3
Claysmore G-5
Clear Hills C-1
Clear Prairie C-1
Clive F-6
Cluny F-7
Clyde F-4
Coaldale G-8
Coalspur D-5
Coal Valley D-5
Cochrane E-7
Codesa C-2
Cold Lake H-4
Coleman E-9
Colinton F-3
Compeer H-6
Condor E-6
Conklin G-2
Conrad G-9
Consort H-6
Coronado F-4
Coronation G-6
Countess G-7
Coutts G-9
Cowley F-9
Craigmyle G-6
Cramond E-6
Cranford G-8
Cremona E-7
Crooked Creek C-3
Crossfield F-7
Crowfoot G-7
Crowsnest E-8
Cynthia E-5
Czar H-6

Dalemead F-7
Dalroy F-7
Dapp F-4
Daysland G-5
Deadwood D-1
Debolt C-3
Delacour F-7
Del Bonita G-9
Delburne F-6
Delia G-6
Demmitt B-3
Derwent H-4
Devon F-5
Dewberry H-4
De Winton F-7
Diamond City G-8
Dickson E-6
Didsbury E-6
Dixonville C-2
Dodds F-5
Dog Pound E-7
Donalda G-5
Donatville F-3
Donnelly D-2
Dorenlee F-5
Dorothy G-7
Doussal D-2
Dovercourt E-6
Dowling G-6
Drayton Valley E-5
Drinnan C-5
Drumheller G-7
Duchess G-7
Duffield E-5
Dunstable F-4
Dunvegan C-2

Eaglesham C-2
Earlie H-5
East Coulee G-7
Eckville E-6
Edberg F-5
Edgerton H-5
Edmonton F-5
Edson D-5
Edwand G-4
Egremont F-4
Elbridge F-4
Elk Point H-4
Elkton E-6
Ellerslie F-5
Ellscott F-4
Elnora F-6
Empress H-7
Enchant G-8
Endiang G-6
Ensign F-8
Entrance C-5
Entwistle E-5
Erith D-5
Erskine F-6
Esther H-6
Etzikom H-9
Eureka River C-2
Evansburg E-5
Evarts E-6
Excel H-7
Exshaw E-7
Eyremore G-8

Fabyan G-5
Fairview C-2
Faith H-9
Falher D-2
Falun F-5
Faust E-3
Fawcett F-4
Federal G-6
Fenn F-6
Fenner G-6
Ferintosh F-5
Finnegan G-7
Flatbush F-3
Flat Lake G-4
Fleet G-6
Foothills D-5
Foremost G-9
Forestburg G-6
Forest Lawn F-7
Forshee F-6
Fort Assiniboine E-4
Fort Chipewyan ★
Fort Fitzgerald ★
Fort Kent H-4
Fort MacKay G-1
Fort Macleod F-8
Fort McMurray G-1
Fort Providence ★
Fort Resolution ★
Fort Saskatchewan F-4
Fort Simpson ★
Fort Smith ★
Fort Vermillion ★
Fox H-8
Fox Creek D-4
Frank E-9
Freedom E-4
Frog Lake H-4

Gadsby G-6
Gainford E-5
Galahad G-6
Galloway D-5
Garden Plains G-6
Gem G-7
Ghost Pine Creek F-6
Gibbons F-4
Girouxville D-2
Gleichen F-7
Glendon G-4
Glenevis E-4
Glenwood F-9
Goodfare B-3
Goodridge G-4
Goodwin C-3
Gourin G-3
Grande Centre H-4
Grande Prairie C-3
Grandin G-4
Granlea H-8
Grantham G-8
Granum F-8
Grassland F-3
Grassy Lake G-8
Green Court E-4
Grimshaw C-2
Grouard D-3
Gunn E-4
Gurneyville H-4
Gwynne F-5

Hackett G-6
Haight G-5
Hairy Hill G-4
Halcourt B-3
Halkirk G-6
Hanna G-6
Hardisty G-5
Harmattan E-6
Harmon Valley D-2
Hartell E-8
Hartleyville F-9
Hay Lake ★
Hay Lakes F-5
Haynes F-6
Hay River ★
Hays G-8
Hayter H-6
Heath H-5
Heinsberg H-4
Heisler G-5
Hemaruka G-6
Henry House C-5
Hercules F-5
Hesketh F-7
Hespero E-6
High Prairie D-3
Highridge E-4
High River F-8
Hilda H-8
Hillcrest E-9
Hilliard G-4
Hillsdown F-6
Hillspring F-9
Hines Creek C-2
Hinton C-5
Hoadley E-5
Hobbema F-5
Holden G-5
Hollow Lake F-4
Holyoke H-4
Hondo F-3
Horburg E-6
Hotchkiss D-1
Howie H-7
Hughenden G-6
Hussar F-7
Hutton G-7
Huxley F-6
Hylo G-3
Hythe B-3

Iddesleigh G-7
Indian Cabins ★
Inland G-5
Innisfail F-6
Innisfree G-5
Irma G-5
Iron Springs G-8
Irricana F-7
Irvine H-8
Islay H-5

Jarrow G-5
Jarvie F-4
Jasper C-5
Jasper Place F-5
Jaydot H-9
Jenner H-7
Joffre F-6
Joussard D-3

Kananaskis E-7
Kavanagh F-5
Kaydee C-5
Keg River ★
Keoma F-7
Kevisville E-6
Killam G-5
Kimball F-9
Kingman F-5
Kininvie G-8
Kinsella G-5
Kinuso E-3
Kipp F-8
Kirkcaldy F-8
Kirriemuir H-6
Kitscoty H-5
Kitsim G-8
Kneehill F-6

Lac la Biche G-3
Lacombe F-6
La Corey H-4
Lafond G-4
La Glace B-3
Lake Eliza G-4
Lake Louise D-7
Lake Thelma G-6
Lakeview F-5
Lamont F-4
Lanfine H-7
Langdon F-7
Lathom G-7
Lavoy G-5
Lea Park H-4
Leduc F-5
Leedale E-6
Legal F-4
Le Goff H-4
Leighton H-4
Leo G-6
Leslieville E-6
Lessard H-4
Lethbridge F-8
Leyland D-5
Linaria E-4
Lindbergh H-4
Linden F-6
Little Smoky R. D-3
Lodge Pole E-5
Lomond G-8
Lone Star C-1
Longview E-8
Lougheed G-5
Lousana F-6
Loyalist H-6
Lucky Strike G-9
Lundbreck F-9
Luscar C-5
Lyalta F-7
Lynton G-1

Mac Kay E-4
Madden E-7
Magrath F-9
Mahaska D-4
Majorville G-7
Makepeace G-7
Mallaig G-4
Malloy G-4
Manning C-1
Mannville G-5
Manola E-4
Manyberries H-9
Markerville E-6
Marlboro D-5
Marwayne H-5
Mayerthorpe E-4
Mazeppa F-7
McLaughlin H-5
McLennan D-2
McLeod Valley D-4
McMurray G-1
Meadowview E-4
Meander River ★
Meanook F-4
Medicine Hat H-8
Meeting Creek G-5
Menaik F-5
Mercoal D-5
Metiskow H-6
Michichi G-7
Midnapore F-7
Miette C-5
Miette Hot Sprs. C-5
Milk River G-9
Millarville E-7
Millet F-5
Millicent G-7
Milo F-8
Minburn G-5
Mirror F-6
Mirror Landing F-3
Monarch F-8
Monitor H-6
Moon Lake E-5
Morecambe G-4
Morinville F-4
Morley E-7
Morningside F-6
Morrin F-6
Mosside E-4
Mossleigh F-7
Mountain Park D-5
Mountain View F-9
Muirhead F-8
Mundare G-4
Munson G-7
Musidora G-4
Myrnam G-4

Nacmine F-7
Naco H-6
Namaka F-7
Nampa D-2
Nanton F-8
Neerlandia E-4
Nemiskam G-9
Nevis F-6
New Brigden H-6
Newbrook F-4
Newcastle F-7
New Dayton G-9
New Norway F-5
New Sarepta F-5
Nightingale F-7
Niton E-4
Nisku F-5
Nobleford F-8
Norbuck E-5
Nordegg D-6
Norma G-4
N. Cooking Lake F-5
North Star C-1
Norton H-8
Norway Valley H-4
Notikewin C-1

Obed D-5
Ohaton F-5
Okotoks F-7
Olds F-6
Onefour H-9
Onoway F-4
Opal F-4
Orion H-9
Owlseye Lake G-4
Oyen H-7

Pakan G-4
Paradise Valley H-5
Parkland F-8
Pashley H-8
Pathfinder G-5
Patricia G-7
Paxson F-3
Peace River D-2
Pedley C-5
Peers D-4
Pelican Portage F-2
Pemukan H-6
Pendant d'Oreille H-9
Penhold F-6
Peoria C-2
Perryvale F-4
Philomena G-3
Pibroch F-4
Picardville F-4
Picture Butte G-8
Pincher Creek F-9
Pincher Station F-9
Pine Lake F-6
Pivot H-8
Plamondon G-3
Pocahontas C-5
Pollockville G-7
Ponoka F-5
Prairie Echo D-2
Princess G-7
Provost H-6
Purple Springs G-8

Queenstown F-7
Quigley G-2

Radway F-4
Raley F-9
Ralston H-8
Ranchville H-8
Ranfurly G-5
Ranier G-8
Rat Lake H-4
Raven E-6
Raymond G-9
Rearville H-7
Redcliff H-8
Red Deer F-6
Redwater F-4
Red Willow G-6
Reno D-2
Retlaw G-8
Ribstone H-5
Richdale G-6
Rich Lake G-4
Ricinus E-6
Rife G-4
Rimbey E-5
Rio Grande B-3
Rivercourse H-5
Robb D-5
Robinson H-8
Rochester F-4
Rochfort Bridge E-4
Rockyford F-7
Rocky Mtn. House E-6
Rocky Rapids E-5
Rolling Hills G-8
Rosalind G-5
Rosebud F-7
Rosedale G-7
Roselea E-4
Rose Lynn G-7
Rosemary G-7
Rosevear D-4
Rosyth G-5
Round Hill G-5
Rowley F-6
Royalties E-8
Rumsey F-6
Rusylvia H-4
Rycroft C-2
Ryley G-5

St. Albert F-4
St. Lina E-4
St. Michael F-4
St. Paul G-4
St. Vincent G-4
Sangudo E-4
Saunders E-6
Scandia G-8
Scapa G-6
Schuler H-8
Scollard F-6
Scotfield G-6
Seba Beach E-5
Sedalia H-6
Sedgewick G-5
Seven Persons H-8
Sexsmith C-3
Shaughnessy G-8
Sheerness G-7
Shepard F-7
Shouldice F-7
Sibbald H-7
Silver Heights G-6
Skiff G-9
Slave Lake E-3
Smith E-3
Smoky Lake G-4
Snaring C-5
Snowdrift ★
Spedden G-4
Spirit River C-2
Spondin G-6
Spring Coulée F-9
Springdale F-5
Spring Point F-7
Spruce Grove F-4
Spurfield E-3
Standard F-7
Stand Off F-9
Stanmore G-6
Star F-4
Stavely F-8
Sterco D-5
Stirling G-9
Stettler G-6
Steveville G-7
Stony Plain F-5
Strathmore F-7
Streamstown H-5
Strome G-5
Suffield H-8
Sullivan Lake G-6
Sundre E-6
Sunnybrook E-5
Sunnydale H-7
Sunnynook G-7
Sunnyslope F-6
Swalwell F-7
Sylvan Lake E-6

Taber G-8
Taltson River ★
Tangent C-2
Tawatinaw F-4
Teepee Creek C-3
Tees F-6
Telfordville E-5
Thelma H-8
Thérien G-4
Thorhild F-4
Thorsby F-5
Three Creeks D-2
Three Hills F-6
Throne G-6
Tilley G-8
Timeu E-4
Tofield F-5
Tomahawk E-5
Topland E-4
Torrington F-6
Travers G-8
Trochu F-6
Trout Lake E-2
Tudor F-7
Turin G-8
Turner Valley E-7
Twin Butte F-9
Twining F-6
Two Creeks D-4
Two Hills G-4

Upper Hay River ★

Valhalla Centre B-3
Valley View D-3
Vanesti H-5
Vauxhall G-8
Vegreville G-5
Venice G-3
Vermilion H-5
Veteran H-6
Viking F-5
Vilna G-4
Villeneuve F-4
Vimy F-4
Violet Grove E-5
Vulcan F-8

Wabamun E-5
Wabasca F-2
Wagner E-3
Wainwright H-5
Walsh H-8
Wandering River G-3
Wanham C-2
Warburg E-5
Warden F-6
Wardlow G-7
Warner G-9
Warspite F-4
Warwick G-4
Waskatenau F-4
Waterton Park F-9
Waterways G-1
Watino C-2
Watt G-6
Waugh F-4
Wayne F-7
Webster C-3
Welling G-9
Wembley B-3
Wessex F-7
Westerose F-5
Westlock F-4
Westward Ho E-6
Wetaskiwin F-5
Wheat Centre G-8
Whiskey Gap F-9
White Court D-4
Whitelaw C-2
Whitford G-4
Whitla H-8
Wild Horse H-9
Wildwood E-4
Willesden Green E-5
Willingdon G-4
Wimborne F-6
Winfield E-5
Winnifred H-8
Withrow E-6
Woking C-2
Wolf Creek D-2
Woodbend F-5
Woodhouse F-8
Wood River F-5
Worsley C-1
Wostok F-4
Wrentham G-9

Yellowknife ★
Yeoford E-5
Youngstown G-7

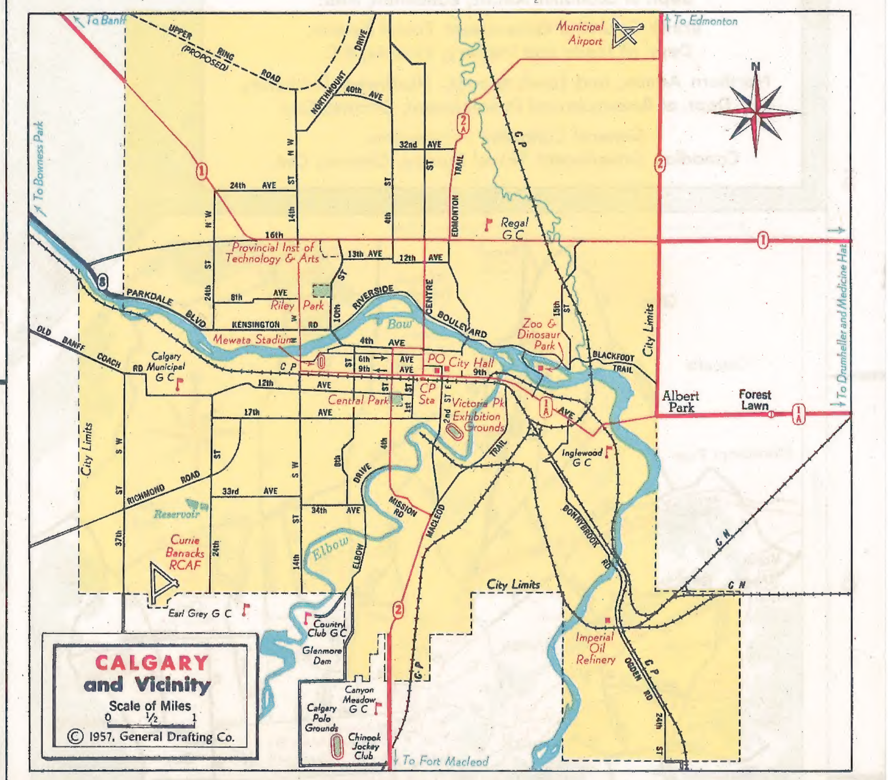

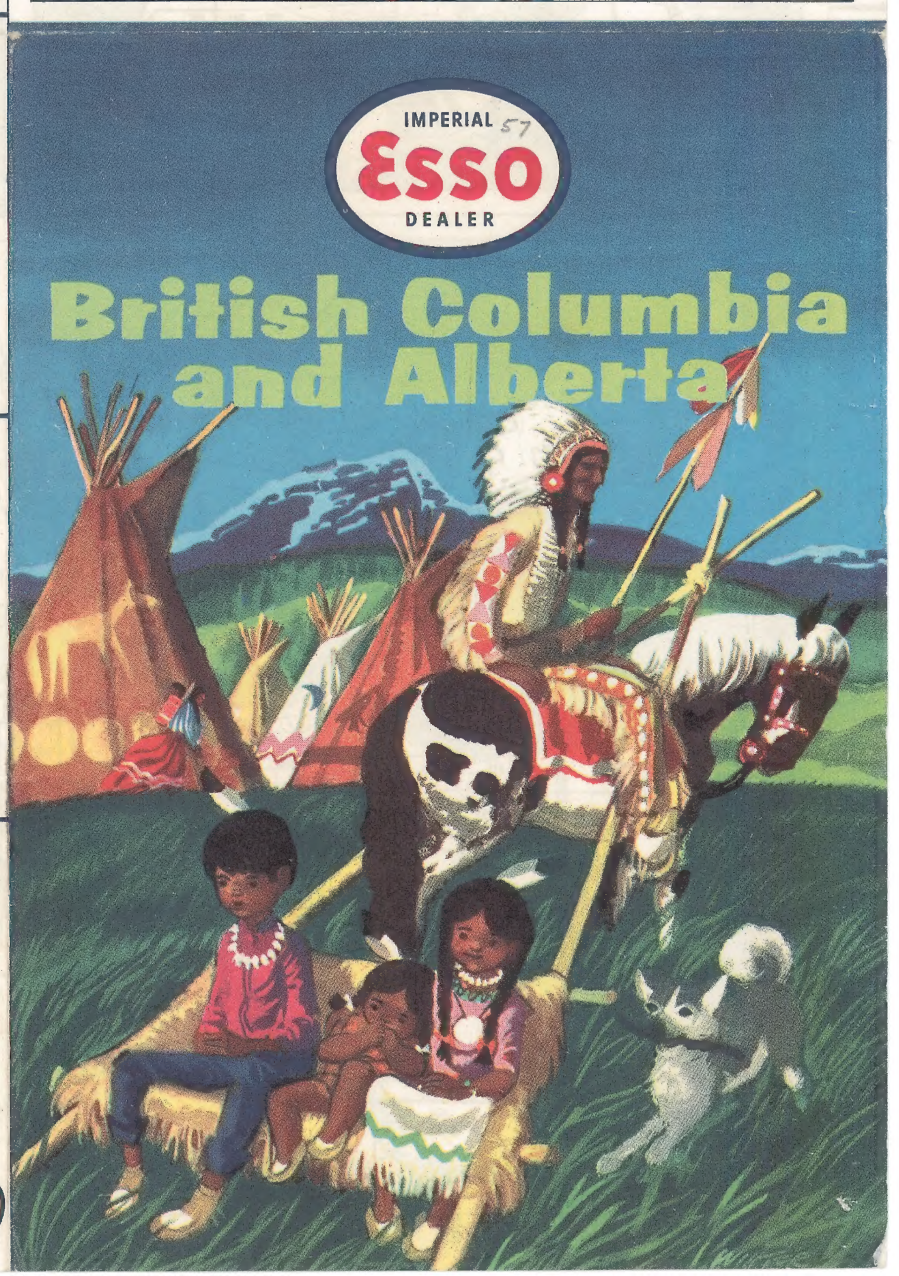

MAP COLLECTION UNIVERSITY OF ALBERTA EDMONTON, ALBERTA CANADA

Western Canada P-1 (1957) ESSO [Arch.]